VISIT…

LANZAROTE Caliente.COM

Change Your Ticket

Words and Music by Julian C Bunetta, John Ryan, Samuel Martin,
Liam Payne, Louis Tomlinson, Niall Horan, Zayn Malik and Harry Styles

♩ = 120

B♭ B♭ F/B♭ E♭maj9 F11

p *f*

with Pedal

Gm7 G11 E♭maj9 F11 B♭sus2 Fsus4

4

1. Watch - ing you get _ dressed
2. Don't _ play in - no - cent,

mp

E♭sus2 F11 G7sus4 E♭sus2 F11

7

mess - es with my _ head, take _ that bag off _ your shoul - der.
I ____ know what you _ meant when _ you said you'd _ come o - ver.

© 2014 Holy Cannoli Music, Music Of Big Deal, The Family Songbook,
Bob Erotik Music, BMG Platinum Songs US and PPM Music Ltd
PPM Music Ltd, Universal/MCA Music Ltd and BMG Rights Management (UK) Ltd
All Rights Reserved.

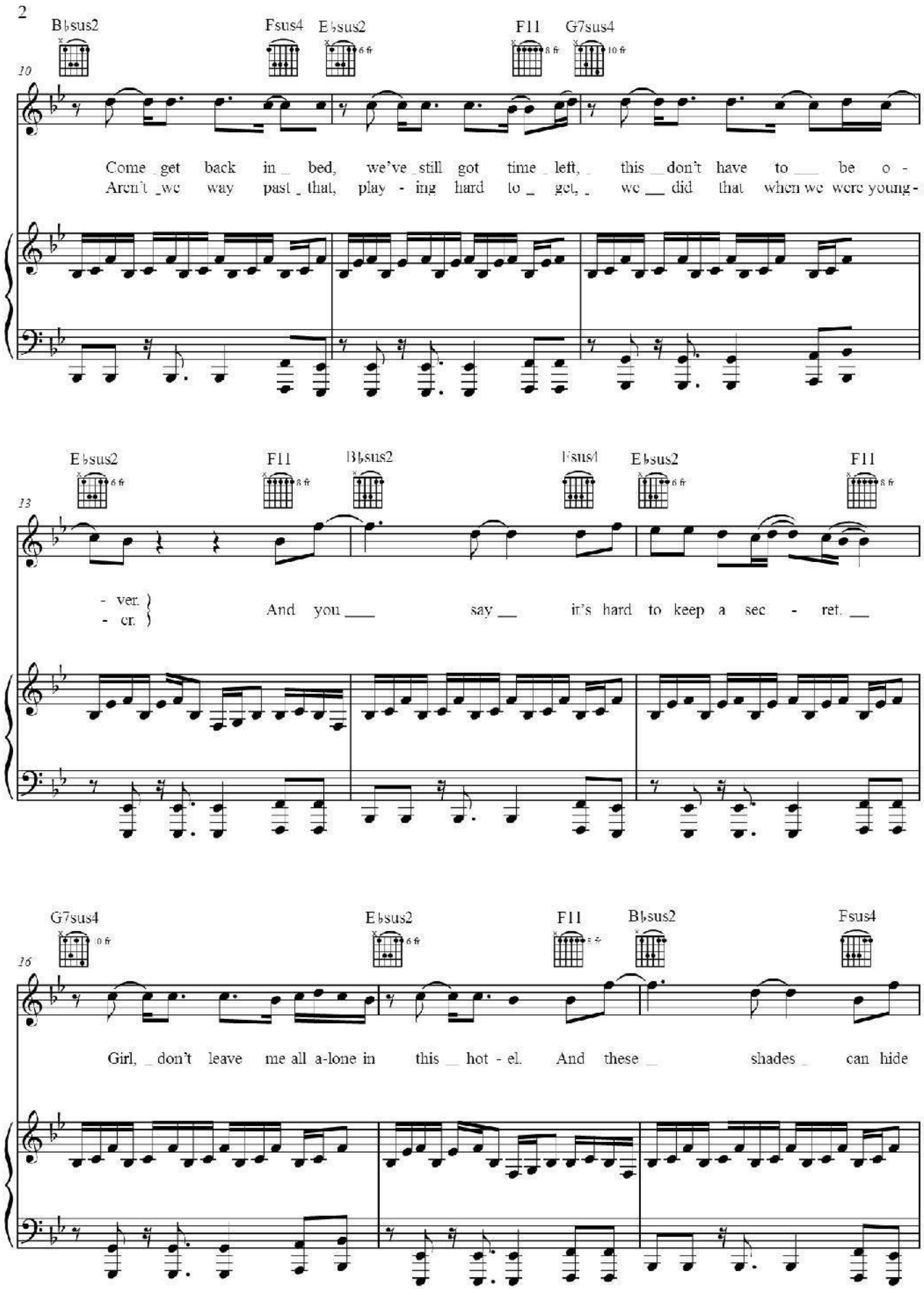
B♭sus2
Fsus4
E♭sus2
F11
G7sus4
10
Come get back in bed, we've still got time left, this don't have to be o -
Aren't we way past that, play - ing hard to get, we did that when we were young -
E♭sus2
F11
B♭sus2
Fsus4
E♭sus2
F11
13
- ver.
- cr.
And you say it's hard to keep a sec - ret.
G7sus4
E♭sus2
F11
B♭sus2
Fsus4
16
Girl, don't leave me all a-lone in this hot - el. And these shades can hide

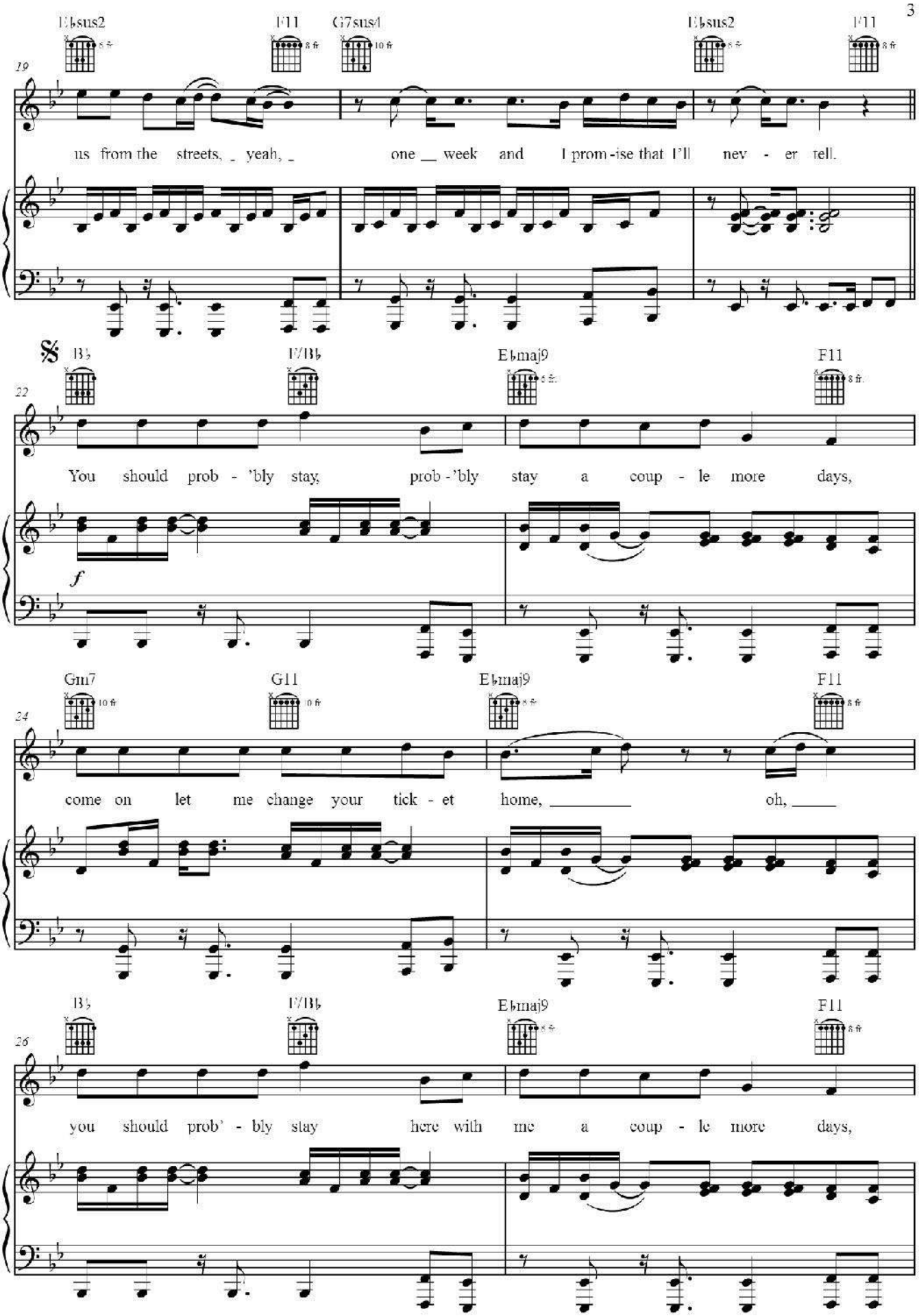
E♭sus2
F11
G7sus4
E♭sus2
F11
19
us from the streets, yeah, one week and I prom-ise that I'll nev - er tell.
B♭
F/B♭
E♭maj9
F11
22
You should prob - 'bly stay, prob - 'bly stay a coup - le more days,
f
Gm7
G11
E♭maj9
F11
24
come on let me change your tick - et home, oh,
B♭
F/B♭
E♭maj9
F11
26
you should prob' - bly stay here with me a coup - le more days,

28

Gm7 G11 E♭maj9 F11

come on let me change your tick - et home. Don't go,

30

B♭ F/B♭ E♭maj9 F11

it's not the same when you're gone,

32

Gm7 G11 1. E♭maj9 F11 Gm7 G11

and it's not good to be all a - lone, so you should prob' -bly stay here with

35

E♭maj9 F11 Gm7 G11 E♭maj9 F11

me a coup - le more days, come on let me change your tick -et home.

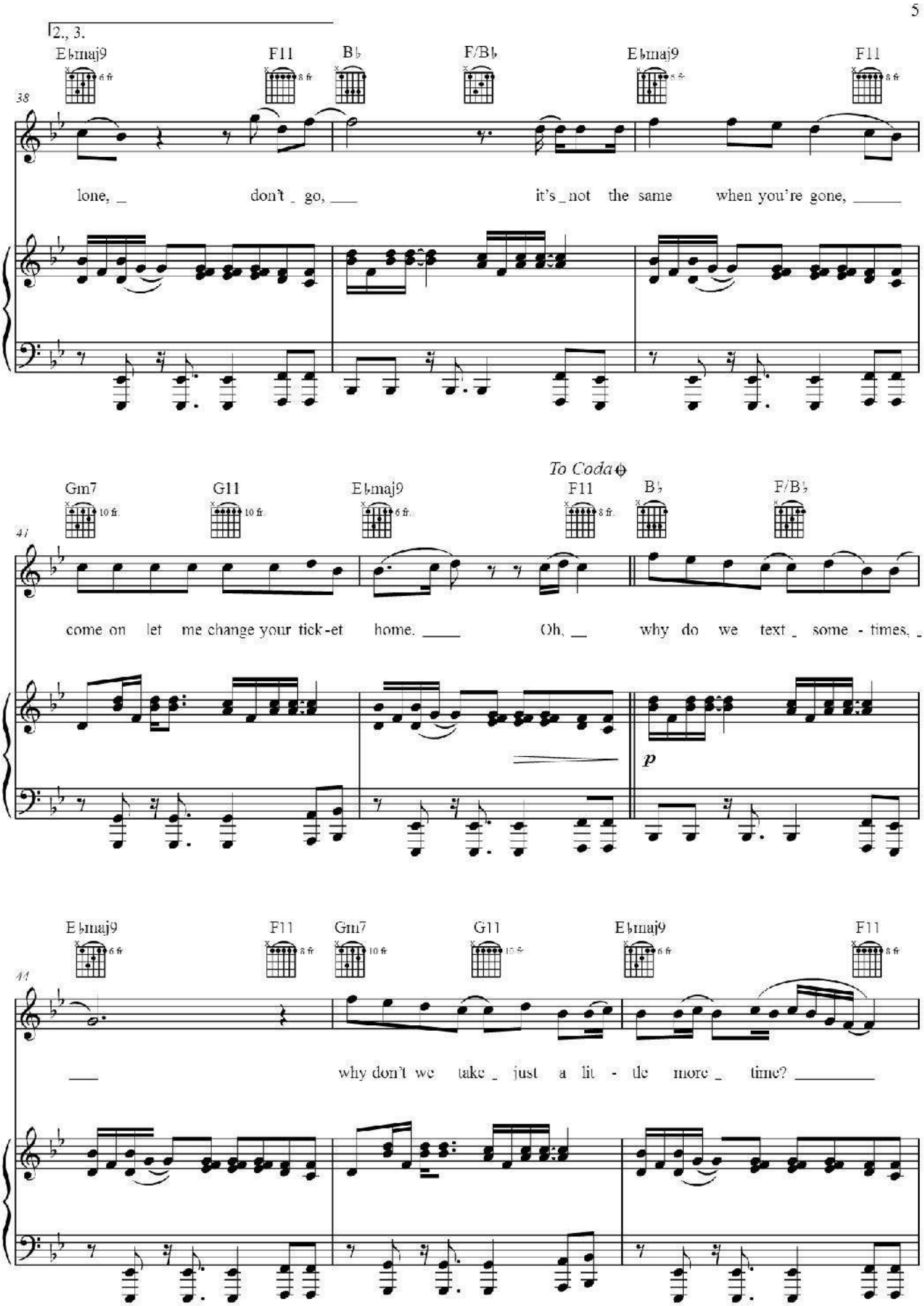
2., 3.
E♭maj9
F11
B♭
F/B♭
E♭maj9
F11
38
lone, don't go, it's not the same when you're gone,
Gm7
G11
E♭maj9
To Coda
F11
B♭
F/B♭
41
come on let me change your tick-et home. Oh, why do we text some - times,
p
E♭maj9
F11
Gm7
G11
E♭maj9
F11
44
why don't we take just a lit - tle more time?

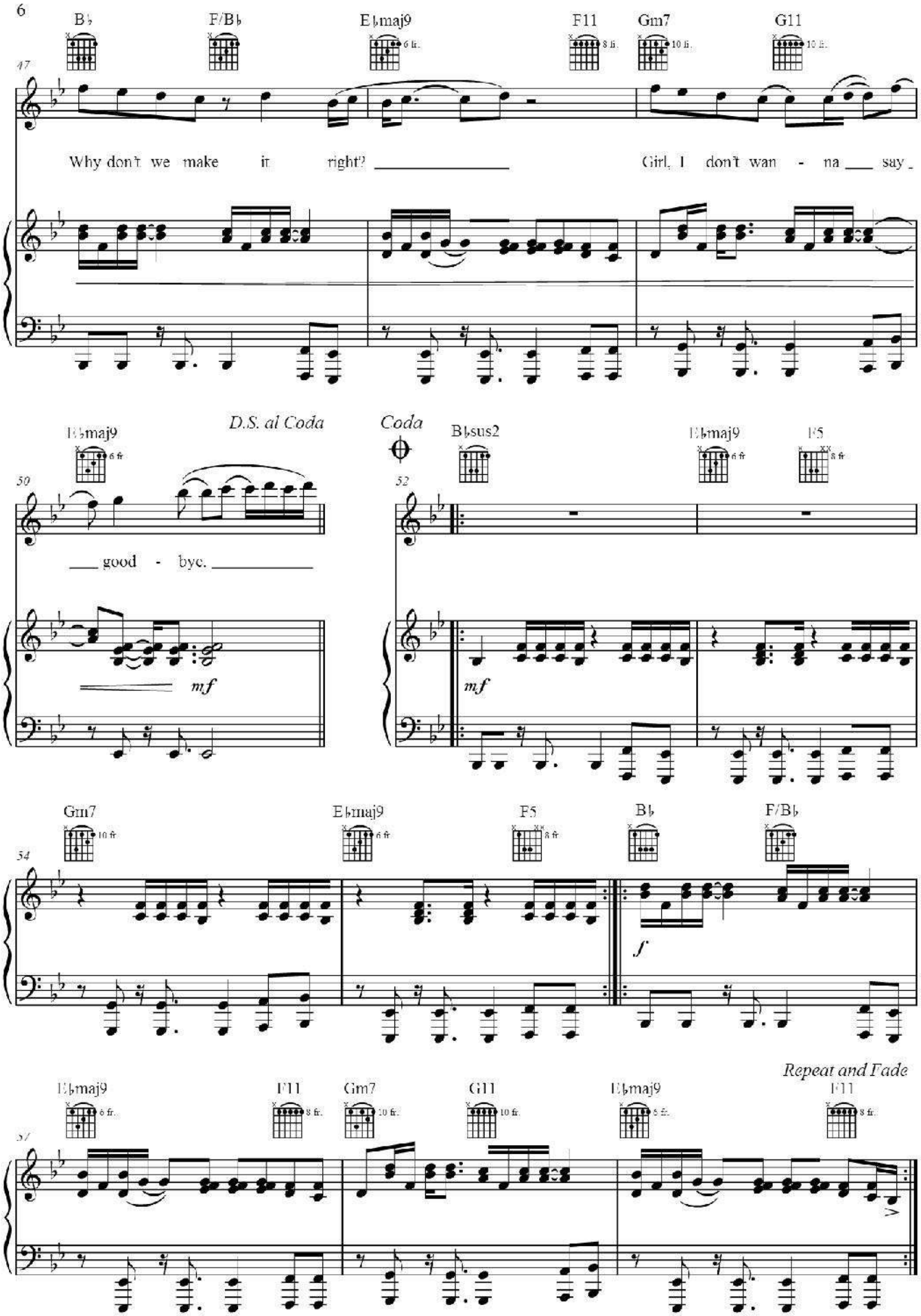
B♭
F/B♭
E♭maj9
F11
Gm7
G11
47
Why don't we make it right? Girl, I don't wan - na say
E♭maj9
D.S. al Coda
Coda
B♭sus2
E♭maj9
F5
50
52
good - bye.
mf
mf
Gm7
E♭maj9
F5
B♭
F/B♭
54
f
Repeat and Fade
E♭maj9
F11
Gm7
G11
E♭maj9
F11
57